

PREPARED FOR:
LAKE GENEVA AREA REALTY
101 BROAD ST
LAKE GENEVA, WI.

PLAT OF SURVEY

- OF -

LOT 4 TUSCANY OF LAKE GENEVA. LOCATED IN THE NW 1/4 OF THE NW 1/4, THE NE 1/4 OF THE NW 1/4, THE SW 1/4 OF THE NW 1/4 AND THE SE 1/4 OF THE NW 1/4 OF SECTION 3, TOWNSHIP 1 NORTH, RANGE 18 EAST, TOWN OF BLOOMFIELD, COUNTY OF WALWORTH AND STATE OF WISCONSIN.

PATHFINDER SURVEYING INC.
(formerly)
J.K. SURVEYING INC.
P.O BOX 322
LAKE GENEVA, WI. 53147
WWW.PATHFINDERSURVEYING.NET
262-248-8303

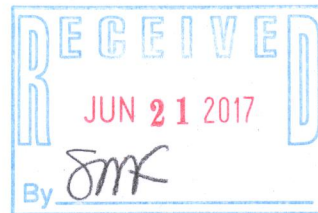
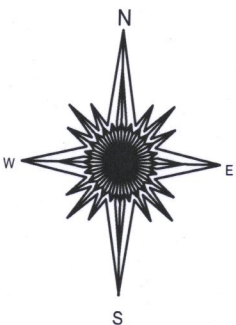
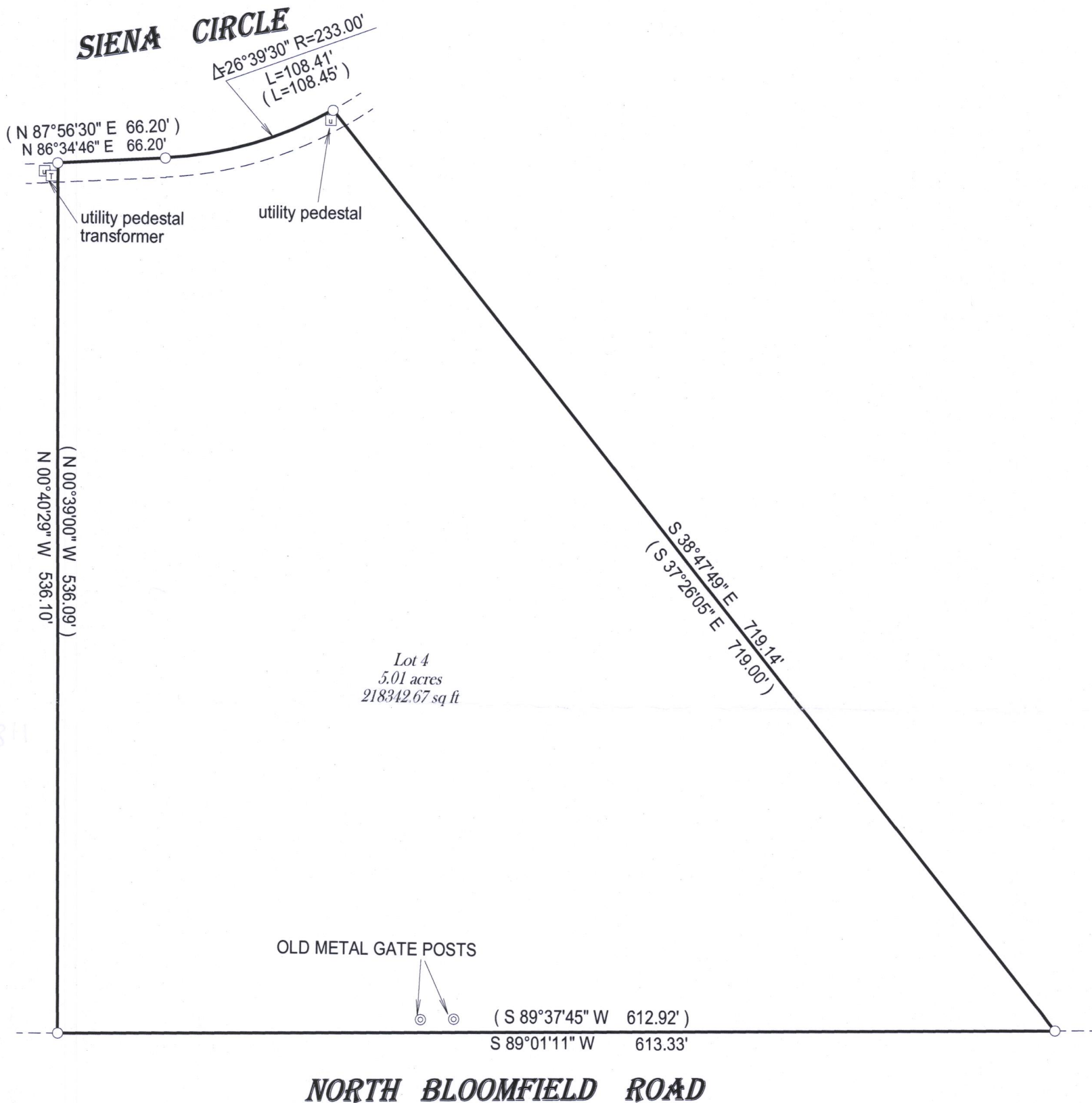

- () = recorded as
□ = found iron bar
○ = found iron pipe
● = set iron pipe
■ = set iron bar

SCALE 1" = 80'

JOB # 17-03

TAX ID # MTU 00004

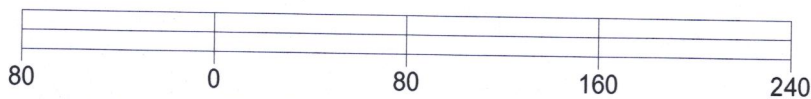

BASIS OF BEARING OF THIS PLAT: THE US STATE PLANE COORDINATE SYSTEM SOUTH ZONE. NAD 83. WISCORS.

I hereby certify that I have surveyed the above-described property and the above map is a true representation thereof and shows the size and location of the property, its exterior boundaries, the location and dimensions of all structures thereon, fences, apparent easements and roadways and visible encroachments if any.

This survey is made for the present owners of the property, and those who purchase, mortgage, or guarantee the title thereto, within one year from the date hereof.

DATED THIS 12TH DAY OF JANUARY, 2017.

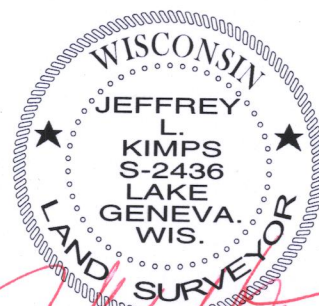

JEFFREY L KIMPS S - 2436
Wisconsin Professional Land Surveyor
(original if signed in red)

118 - 3308